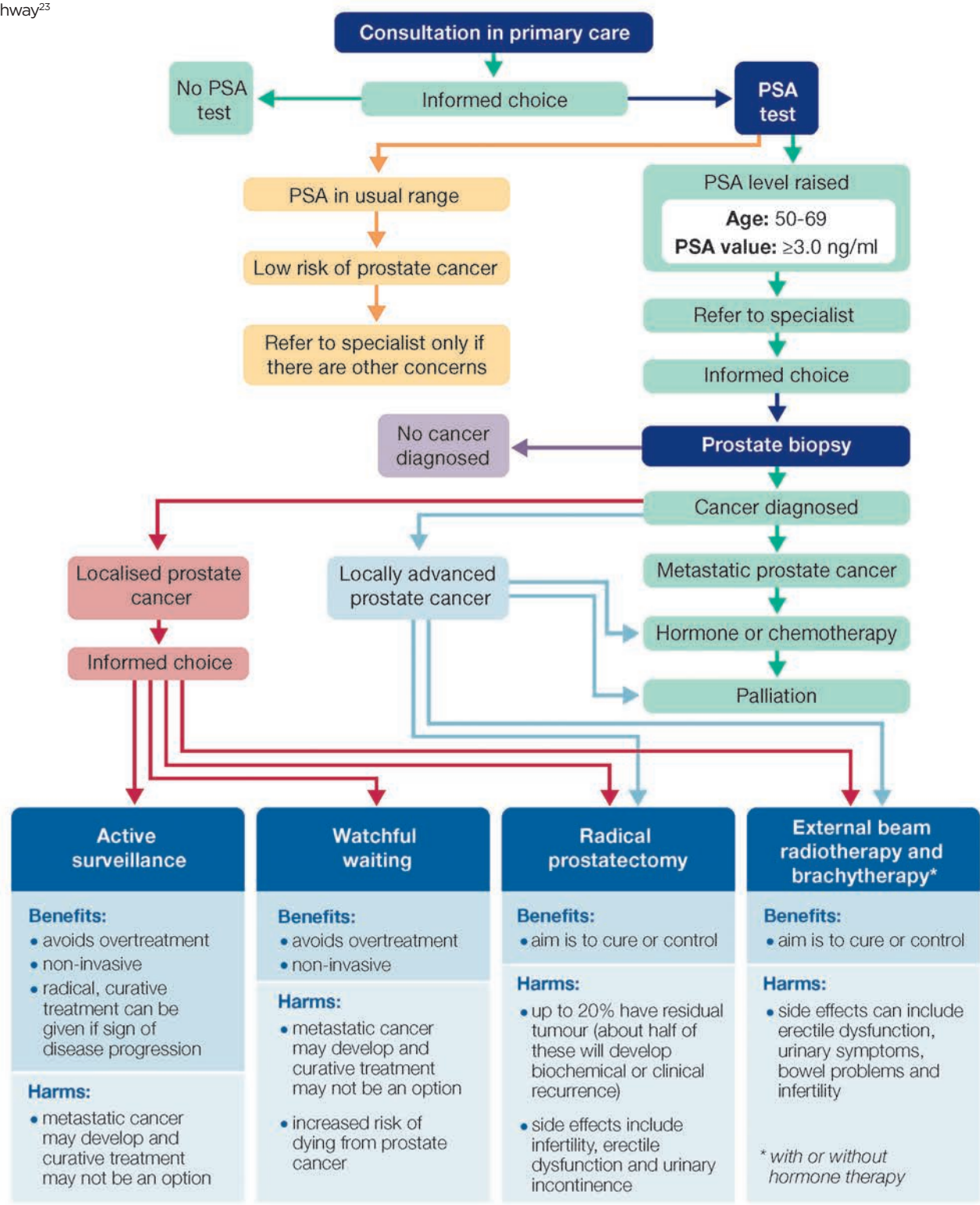

FIGURE 3
The PCRMP PSA testing and prostate cancer patient pathway²³

PSA testing and prostate cancer patient pathway



www.gov.uk/government/uploads/system/uploads/attachment_data/file/509193/Prostate_Summary_Sheet.pdf

The PCRMP resources also include a patient information sheet and full evidence review: see www.gov.uk/guidance/prostate-cancer-risk-management-programme-overview